



## Jauhovaara

- Areal 0,2 km<sup>2</sup>
- Established 1959
- Location Kainuu, Kuhmo



### Metsähallitus, Park management

- Parks & Wildlife Finland
- tel. +358 206 39 6380
- petola@metsa.fi
- [luontoon.fi/jauhovaara](https://luontoon.fi/jauhovaara) (in Finnish)

# Jauhovaara

Jauhovaara is known for its arboretum. A former forest ranger made a hobby of experimenting with the growing of foreign conifers, planting most of the trees between 1936 and 1942.

Jauhovaara Hill is 253 metres high, rising more than 80 metres above the surface of the Jauholampi pond. Take a breath at the viewpoint and have a look over surrounding forests and lakes.

Jauhovaara has served as a forest ranger's farm since 1894. Today it is a rental cabin ([www.lomarengas.fi](http://www.lomarengas.fi)). Please, give the residents their peace.

There are two trails in the hills, the 3.6 kilometre lower trail and the 1.5 kilometre upper trail, which partly overlap. Along the trails there are info-boards on the different tree species.

The trail is rather demanding, as the hill slopes are steep. The wet sections have duckboards and the steepest places have steps.



### In Jauhovaara, the following are allowed

- walking, skiing
- picking berries and edible mushrooms
- camping at the campfire sites
- fishing and hunting according to the legislation

### forbidden

- lighting campfires if a forest fire warning is in effect
- littering and damaging constructions
- disturbing and harming the environment and animals
- driving motor vehicles on land areas outside marked roads and routes

[luontoon.fi/jauhovaara/ohjeetjasaannot](https://luontoon.fi/jauhovaara/ohjeetjasaannot) (in Finnish)

Emergency number 112

TEXT AND PHOTOS  
METSÄHALLITUS 2/2022.







# Jauhovaara

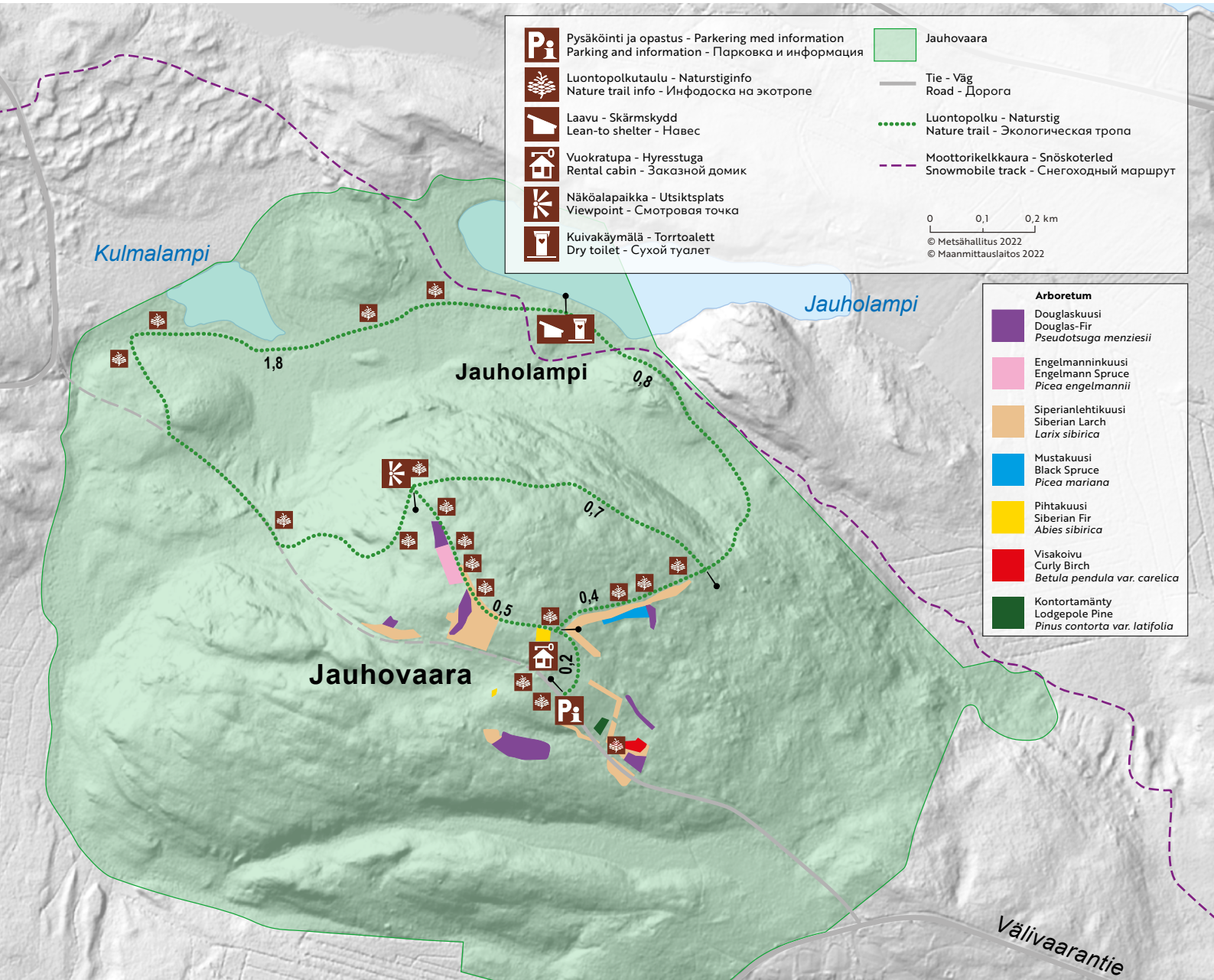

## How to get to Jauhovaara

From Kuhmo take the road Sotkamontie (no. 76) and drive 26 km. Turn left to Vepsäntie and drive 10 km. Turn right to Välivaarantie and drive 1.7 km. Turn right to Jauhovaara road and drive 0.8 km to the parking area. Only the tenant of the rental cabin may drive to the yard. For navigator use the address Välivaarantie 164, Kuhmo.

## Respect nature!

Leave no traces of your visit behind. Burn burnable waste, if possible, and put bio waste into a composting toilet. Take all other litter out of the area.

**Remember Outdoor Etiquette!**

